# The Financial Singularity

## Risk Premiums, Knowledge Differentiation, and the Ethics of Dual-World Asset Pricing

Soumadeep Ghosh

Kolkata, India

**Abstract**

We derive a parsimonious condition for the equilibrium risk premium from first principles: an investment fairly priced today must yield the same return as the next-period risk-free rate, giving $p_r = r_{f_1} - r_{f_0}$. When the representative agent applies this logic universally, every asset commands an identical premium and a *financial singularity* emerges—markets lose their allocative function. We characterise two coexisting worlds: the *Singularity World* (SW), which is stable and knowledge-neutral, and the *Differentiated World* (DW), which is profitable, fragile, and knowledge-rewarding. We prove that a moment of common knowledge about DW fragility triggers a self-fulfilling collapse identical in structure to a bank run. Drawing on stochastic control, machine-learning model selection, and welfare economics, we argue that individual agents should possess a voluntary, enforceable right to choose their world—and that the ethical imperative is to insulate SW participants from DW contagion. A data-science framework and algorithmic procedure for world detection, transition signalling, and portfolio reallocation are provided.

The paper ends with "The End"

## Contents

**1 Introduction** **2**

**2 The Fundamental Risk Premium Derivation** **2**
2.1 Setup . . . 2
2.2 Derivation . . . 3
2.3 Relation to the Stochastic Discount Factor . . . 3

**3 The Representative Agent and the Financial Singularity** **3**
3.1 Universal Application of the Fair Pricing Condition . . . 3

**4 The Two Worlds** **4**
4.1 Characterisation . . . 4
4.2 Wealth and Welfare Comparison . . . 4

**5 Knowledge as Capital in the Differentiated World** **5**
5.1 The Knowledge Premium . . . 5
5.2 Model Plurality and Fragility . . . 5

**6 The Moment of Clarity and Self-Fulfilling Collapse** **5**
6.1 Common Knowledge of Fragility . . . 5
6.2 Flight Dynamics . . . 6
6.3 Comparison with Bank Runs . . . 6

**7 Ethics of Voluntary World Choice** **6**
7.1 The Case for Voluntary Participation . . . 6
7.2 Design of Voluntary Choice Mechanisms . . . 7
7.3 Welfare Analysis of Separation . . . 7

**8 Data Science and AI/ML Perspectives** **7**
8.1 World Detection as a Classification Problem . . . 7
8.2 Regime-Detection Algorithm . . . 7
8.3 Model Selection Under Regime Uncertainty . . . 8
8.4 Fragility Score and Early Warning . . . 8
8.5 Reinforcement Learning for World-Switching . . . 9

**9 Synthesis: A Unified Framework** **9**

**10 Conclusion** **10**

## List of Figures

1 Collapse of the cross-sectional risk-premium distribution. . . . 4
2 Phase diagram of DW collapse. . . . 6
3 Reinforcement learning framework for world-switching decisions. . . . 9
4 Unified dual-world framework. . . . 9

## List of Tables

1 Comparison of the Singularity World and the Differentiated World. . . . 5
2 Comparison of ML approaches for world detection and fragility scoring. . . . 8
3 Historical financial episodes interpreted as DW collapse events. . . . 10

# 1 Introduction

The theory of asset pricing rests on the premise that different assets command different risk premiums, thereby enabling capital to flow toward its most productive uses. This premise underlies the Capital Asset Pricing Model [1], the Arbitrage Pricing Theory [3], and an array of multi-factor models [5]. Yet each of these models holds only conditionally: across market regimes, institutional arrangements, and information environments, the mapping from risk to premium is neither stationary nor universal [8].

We begin from a more primitive observation. If an investment of face value $P$ is to be fairly priced today, it must satisfy a simple no-excess-profit condition linking the present risk-free rate $r_{f_0}$, the risk premium $p_r$, and the future risk-free rate $r_{f_1}$. This one-line derivation—reproduced fully in Section 2—yields

$$p_r = r_{f_1} - r_{f_0}.$$

The result is remarkable precisely because it is model-free: it requires no assumptions about distributional form, market completeness, or preference structure beyond the consistency of fair pricing.

The paper then asks: *what happens when the representative agent applies this logic to every asset in the economy?* The answer, formalised in Section 3, is that the economy collapses to a state we call the **Financial Singularity**—a configuration in which all assets are perfect substitutes, price discovery is impossible, and the allocative function of capital markets is annihilated.

In practice, agents do not behave identically. Heterogeneous knowledge, competing models, and differential access to information sustain a **Differentiated World** that coexists with—but is strictly more profitable than—the Singularity World. Sections 4 and 5 characterise the wealth and welfare implications of dual-world coexistence and establish that knowledge is the fundamental asset in the Differentiated World.

Section 6 analyses the collapse dynamics: when a majority of DW agents share common knowledge of fragility, a co-ordinated flight to SW produces the crisis the flight sought to avoid. Section 7 addresses the resulting ethical question—whether voluntary world choice is both feasible and morally required. Section 8 embeds the framework in data science and machine learning, proposing a regime-detection algorithm and a model-selection protocol. Section 10 concludes.

# 2 The Fundamental Risk Premium Derivation

## 2.1 Setup

Let $P > 0$ denote the present price of a unit investment. Let $r_{f_0} \geq 0$ be the current one-period risk-free rate and $r_{f_1} \geq 0$ the risk-free rate prevailing after one period. Let $p_r$ denote the risk premium embedded in the asset's required return.

**Definition 2.1** (Fair Pricing Condition)**.** An asset is *fairly priced* at time 0 if and only if the gross return obtained by holding it through one period equals the gross return available from the next-period risk-free benchmark:

$$P\big(1 + r_{f_0} + p_r\big) = P\big(1 + r_{f_1}\big). \tag{1}$$

## 2.2 Derivation

**Theorem 2.2** (Equilibrium Risk Premium)**.** *Under the fair pricing condition (1), the equilibrium risk premium satisfies*

$$\boxed{p_r = r_{f_1} - r_{f_0}.} \tag{2}$$

*Proof.* Since $P > 0$, divide both sides of (1) by $P$:

$$1 + r_{f_0} + p_r = 1 + r_{f_1}.$$

Subtract $1 + r_{f_0}$ from both sides:

$$p_r = r_{f_1} - r_{f_0}.$$

□

**Remark 2.3.** Equation (2) is model-free. No distributional assumption, no utility function, and no market-structure condition is invoked. The premium is entirely determined by the expected trajectory of the risk-free rate.

## 2.3 Relation to the Stochastic Discount Factor

In a complete market the equilibrium asset price satisfies $P_t = \mathbb{E}_t[\mathcal{M}_{t+1} X_{t+1}]$, where $\mathcal{M}_{t+1}$ is the stochastic discount factor and $X_{t+1}$ is the asset payoff. The excess return over the risk-free rate satisfies

$$\mathbb{E}_t\left[\frac{X_{t+1}}{P_t}\right] - (1 + r_{f_0}) = -\frac{\mathrm{Cov}_t(\mathcal{M}_{t+1},\, X_{t+1}/P_t)}{\mathbb{E}_t[\mathcal{M}_{t+1}]}. \tag{3}$$

Theorem 2.2 is recovered when the covariance term equals $r_{f_1} - r_{f_0}$, i.e. when the asset's payoff is perfectly correlated with the aggregate stochastic discount factor in a manner that reflects only the shift in the risk-free rate.

# 3 The Representative Agent and the Financial Singularity

## 3.1 Universal Application of the Fair Pricing Condition

Suppose a representative agent applies Theorem 2.2 to *every* asset $i \in \mathcal{A}$ in the economy. Let ${p_r}^{(i)}$ denote the risk premium demanded on asset $i$.

**Proposition 3.1** (Singularity)**.** *If the representative agent's fair pricing condition holds universally, then*

$${p_r}^{(i)} = r_{f_1} - r_{f_0} \quad \forall\, i \in \mathcal{A}.$$

*All assets command an identical premium; the cross-sectional dispersion of risk premiums collapses to zero.*

*Proof.* Applying (2) asset-by-asset: for each $i$, $P^{(i)}(1 + r_{f_0} + {p_r}^{(i)}) = P^{(i)}(1 + r_{f_1})$, so ${p_r}^{(i)} = r_{f_1} - r_{f_0}$. The right-hand side is independent of $i$. □

**Corollary 3.2** (Perfect Substitutability)**.** *Under the singularity, every pair of assets $i, j$ satisfies ${p_r}^{(i)} = {p_r}^{(j)}$, so risk-adjusted returns are equal across all assets. No rational basis for discriminating among investments exists; all assets are perfect substitutes.*

**Definition 3.3** (Financial Singularity)**.** The *Financial Singularity* (FS) is the economic state in which ${p_r}^{(i)} = r_{f_1} - r_{f_0}$ for all $i \in \mathcal{A}$, capital allocation is indeterminate, and price discovery is impossible.

Figure 1 illustrates the collapse of the premium distribution under FS.

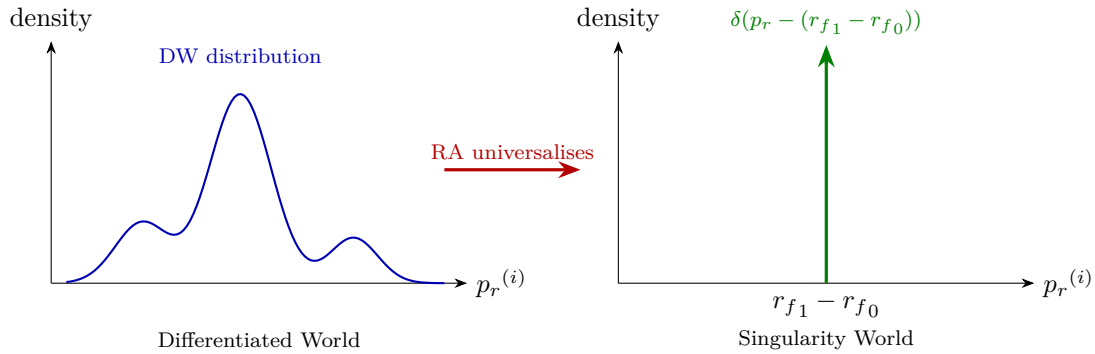


Figure 1: Collapse of the cross-sectional risk-premium distribution.

In the Differentiated World (left) premiums are dispersed. Universal application of the fair pricing condition collapses the distribution to a Dirac mass at $r_{f_1} - r_{f_0}$ (right).

# 4 The Two Worlds

## 4.1 Characterisation

We formalise the two coexisting market environments.

**Definition 4.1** (Singularity World, SW)**.** The *Singularity World* is the economy in which every agent prices every asset using only $p_r = r_{f_1} - r_{f_0}$. It is characterised by:

(i) zero cross-sectional premium dispersion;

(ii) no informational advantage;

(iii) stable, predictable returns;

(iv) knowledge-neutrality.

**Definition 4.2** (Differentiated World, DW)**.** The *Differentiated World* is the economy in which agents employ heterogeneous pricing models, yielding premiums $p_r{}^{(i)} = (r_{f_1} - r_{f_0}) + \lambda^{(i)}$, where $\lambda^{(i)}$ is an asset-specific excess premium driven by idiosyncratic risk, factor exposures, or model-dependent information. It is characterised by:

(i) positive cross-sectional premium dispersion;

(ii) knowledge-dependent excess returns;

(iii) higher expected profitability than SW;

(iv) structural fragility.

## 4.2 Wealth and Welfare Comparison

Let $W_T^{\mathrm{SW}}$ and $W_T^{\mathrm{DW}}$ denote terminal wealth at horizon $T$ for representative SW and DW agents, respectively.

**Proposition 4.3** (Profitability Dominance)**.** *Under rational expectations and correct model selection,* $\mathbb{E}[W_T^{DW}] > \mathbb{E}[W_T^{SW}]$ *for all* $T \geq 1$.

*Proof.* The expected excess return of the DW agent over the SW agent is $\mathbb{E}[\lambda^{(i)}] > 0$ per period (by assumption of a well-functioning DW in which model-based information is non-trivial). Compounding over $T$ periods:

$$\frac{\mathbb{E}[W_T^{\mathrm{DW}}]}{\mathbb{E}[W_T^{\mathrm{SW}}]} = \prod_{t=1}^{T} \frac{1 + r_{f_t} + \mathbb{E}[\lambda_t^{(i)}]}{1 + r_{f_t}} > 1. \qquad \square$$

**Proposition 4.4** (Welfare Non-Dominance)**.** *Despite* $\mathbb{E}[W_T^{DW}] > \mathbb{E}[W_T^{SW}]$*, aggregate welfare in DW need not dominate SW welfare when (i) DW fragility imposes systemic costs, and (ii) the social cost of knowledge inequality is positive.*

*Proof sketch.* Let social welfare be $\Omega = \int u(W_i)\, d\mu(i)$, where $u$ is a concave utility function and $\mu$ is the population measure. DW produces a mean-preserving spread in the wealth distribution relative to SW (higher mean, higher variance). By Jensen's inequality and concavity of $u$, the welfare gain from higher mean may be offset by the welfare loss from higher variance. Adding systemic risk costs $\mathcal{C}_{\mathrm{sys}} > 0$ incurred during DW collapses further reduces $\Omega^{\mathrm{DW}}$. Hence $\Omega^{\mathrm{DW}} \lesseqgtr \Omega^{\mathrm{SW}}$ depending on the curvature of $u$ and the magnitude of $\mathcal{C}_{\mathrm{sys}}$. $\square$

Table 1 summarises the comparison.

Table 1: Comparison of the Singularity World and the Differentiated World.

| **Dimension** | **Singularity World (SW)** | **Differentiated World (DW)** |
|---|---|---|
| Risk premium structure | $p_r = r_{f_1} - r_{f_0}$ (uniform) | ${p_r}^{(i)} = (r_{f_1} - r_{f_0}) + \lambda^{(i)}$ |
| Expected return | Lower | Higher |
| Return volatility | Lower | Higher |
| Knowledge requirement | None | Continuous, specialised |
| Price discovery | Absent | Present |
| Capital allocation | Indeterminate | Efficient (conditionally) |
| Structural stability | High | Low (regime-dependent) |
| Systemic risk | Low | High |
| Welfare dominance | Conditional | Conditional |
| Access equity | Universal | Knowledge-gated |

# 5 Knowledge as Capital in the Differentiated World

## 5.1 The Knowledge Premium

In DW the excess premium $\lambda^{(i)}$ is not exogenous—it is generated by the differential quality of the models agents bring to bear on pricing.

**Definition 5.1** (Knowledge Capital)**.** Let $\mathcal{K}_j$ denote the *knowledge capital* of agent $j$: the set of pricing models, data sources, and estimation procedures available to $j$. The agent's expected excess return is

$$\alpha_j = \phi(\mathcal{K}_j) - c(\mathcal{K}_j)\,, \tag{4}$$

where $\phi : \mathcal{K}_j \to \mathbb{R}_+$ maps knowledge to gross alpha and $c : \mathcal{K}_j \to \mathbb{R}_+$ is the cost of acquiring and maintaining $\mathcal{K}_j$.

**Theorem 5.2** (Knowledge–Wealth Inequality)**.** *If $\phi$ is strictly increasing and $c$ is convex with $c' > 0$, then equilibrium wealth is strictly increasing in knowledge capital: agents with larger $\mathcal{K}_j$ accumulate strictly greater terminal wealth.*

*Proof.* Fix any two agents $j_1, j_2$ with $\mathcal{K}_{j_1} \supset \mathcal{K}_{j_2}$. Since $\phi$ is strictly increasing, $\phi(\mathcal{K}_{j_1}) > \phi(\mathcal{K}_{j_2})$. Although $c(\mathcal{K}_{j_1}) \geq c(\mathcal{K}_{j_2})$ (by convexity), in equilibrium agents invest in knowledge only when $\phi - c > 0$, so $\alpha_{j_1} > \alpha_{j_2} \geq 0$. Compounding over $T$ periods yields $W_T^{j_1} > W_T^{j_2}$. □

## 5.2 Model Plurality and Fragility

No single model governs DW at all times. Let $\mathcal{M} = \{M_1, M_2, \ldots, M_K\}$ be the set of competing pricing models (CAPM, APT, consumption-CAPM, factor models, etc.). Each $M_k$ is characterised by its validity region $\mathcal{V}_k \subset \mathcal{S}$, where $\mathcal{S}$ is the state space.

**Proposition 5.3** (Model Coverage Gap)**.** *If $\bigcup_{k=1}^{K} \mathcal{V}_k \subsetneq \mathcal{S}$, there exist states in which no model provides valid pricing, and agents operating in those states earn stochastic premiums indistinguishable from noise.*

This incompleteness is the structural source of DW fragility: agents earn alpha only while their model's validity region $\mathcal{V}_k$ covers the current state. Regime shifts push the economy outside $\mathcal{V}_k$, eroding knowledge-capital rents.

# 6 The Moment of Clarity and Self-Fulfilling Collapse

## 6.1 Common Knowledge of Fragility

Let $\Omega_t$ denote the information set at time $t$ and $q_t \in [0, 1]$ the fraction of DW agents who believe DW is fragile at time $t$.

**Definition 6.1** (Moment of Clarity)**.** A *moment of clarity* occurs at time $t^*$ when $q_{t^*} > \frac{1}{2}$ and the belief $q_{t^*} > \frac{1}{2}$ is itself common knowledge in the DW population.

### 6.2 Flight Dynamics

When a moment of clarity occurs, rational DW agents simultaneously attempt to migrate to SW by marking all assets at the uniform premium $r_{f_1} - r_{f_0}$.

**Theorem 6.2** (Self-Fulfilling Collapse)**.** *Let $q_{t^*} > \frac{1}{2}$ be common knowledge. Then:*

*(i) All DW agents liquidate differentiated positions simultaneously.*

*(ii) Asset prices collapse toward the SW valuation $P^* = P \cdot (1 + r_{f_0} + (r_{f_1} - r_{f_0}))/(1 + r_{f_1}) = P$.*

*(iii) The act of flight destroys wealth $\Delta W < 0$ even though the long-run destination (SW) is individually rational.*

*Proof sketch. (i)* When $q_{t^*} > \frac{1}{2}$ is common knowledge, each agent anticipates that the majority will liquidate, making continued DW positioning unprofitable. By backward induction from the common-knowledge assumption, liquidation is a dominant strategy for every agent.
*(ii)* Simultaneous liquidation drives bid prices toward the SW fair-value $P$ (since no agent bids above the singularity valuation).
*(iii)* Agents holding DW assets at premiums $\lambda^{(i)} > 0$ suffer mark-to-market losses as $\lambda^{(i)} \to 0$ instantaneously. The aggregate loss is $\Delta W = -\int_{\mathcal{A}} P^{(i)} \lambda^{(i)} \, d\nu(i) < 0$, where $\nu$ is the asset measure. □

Figure 2 depicts the phase dynamics of the transition.

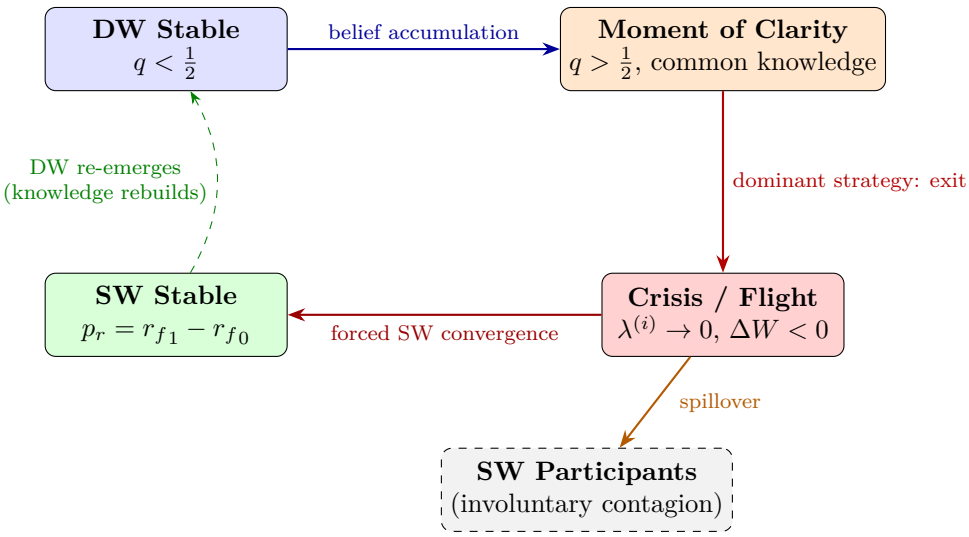


Figure 2: Phase diagram of DW collapse.

A moment of clarity triggers a self-fulfilling exit, destroying DW wealth during the transition. SW participants suffer involuntary contagion despite never having chosen DW participation.

### 6.3 Comparison with Bank Runs

The structure of Theorem 6.2 mirrors the Diamond–Dybvig [7] bank-run equilibrium:

- the "bank" is the Differentiated World itself;
- "deposits" are DW asset positions yielding $\lambda^{(i)} > 0$;
- the "run" is simultaneous exit triggered by common knowledge;
- the "suspension of convertibility" analogue would be a mechanism forcing agents to remain in their chosen world.

## 7 Ethics of Voluntary World Choice

### 7.1 The Case for Voluntary Participation

**Proposition 7.1** (Ethical Requirement)**.** *If (i) SW and DW are distinguishable, (ii) DW fragility imposes costs on SW participants without their consent, and (iii) voluntary commitment mechanisms exist, then the principle of autonomy requires that every agent be offered a binding choice of world.*

The argument is straightforward. SW participants—those who deliberately forgo DW excess returns in exchange for stability—are exposed to DW collapse costs (asset price contagion, interest-rate volatility, systemic credit tightening) *without having accepted any of the DW upside.* This is a textbook case of externality without compensation.

### 7.2 Design of Voluntary Choice Mechanisms

A viable voluntary-choice system must satisfy three properties:

**Commitment:** An agent's world choice at time $t_0$ must be credibly binding over some horizon $[t_0, t_0 + \tau]$; otherwise strategic re-entry into DW before a crisis and exit after it is always individually rational.

**Insulation:** SW instruments must be structurally ring-fenced from DW pricing dynamics; cross-world contagion must be explicitly regulated.

**Reversibility:** After each horizon $\tau$, agents must be free to revise their choice; perpetual lock-in is itself an ethical violation.

### 7.3 Welfare Analysis of Separation

Let $\Omega^{\text{sep}}$ denote social welfare under enforced world separation and $\Omega^{\text{mix}}$ under the current mixed system.

**Theorem 7.2** (Welfare Gain from Separation)**.** *Under the design properties above, $\Omega^{sep} \geq \Omega^{mix}$, with strict inequality whenever $\mathcal{C}_{sys} > 0$.*

*Proof sketch.* Separation eliminates the externality: SW agents no longer bear $\mathcal{C}_{\text{sys}}$. DW agents are unaffected in expectation (they retain the same alpha). Hence $\Omega^{\text{sep}} - \Omega^{\text{mix}} \geq \mathcal{C}_{\text{sys}} \cdot \mu(\text{SW}) > 0$. □

## 8 Data Science and AI/ML Perspectives

### 8.1 World Detection as a Classification Problem

Given a time series of cross-sectional premium estimates $\{\hat{pr}_t^{(i)}\}_{i \in \mathcal{A}}$, we wish to classify the economy at each $t$ as being in SW or DW. Define the feature vector

$$\boldsymbol{x}_t = \Big(\hat{\sigma}_t,\ \hat{\kappa}_t,\ \hat{\rho}_t,\ |\mathcal{M}_t^*|,\ \hat{q}_t\Big), \tag{5}$$

where $\hat{\sigma}_t$ is the cross-sectional standard deviation of $\hat{pr}_t^{(i)}$, $\hat{\kappa}_t$ is excess kurtosis, $\hat{\rho}_t$ is the first-order autocorrelation, $|\mathcal{M}_t^*|$ is the number of competing models with Sharpe ratio above a threshold, and $\hat{q}_t$ is the estimated fraction of agents with fragility beliefs.

A gradient-boosted classifier $\hat{y}_t = f(\boldsymbol{x}_t; \theta)$ trained on labelled historical episodes maps $\boldsymbol{x}_t \in \mathbb{R}^5$ to $\hat{y}_t \in \{\text{SW}, \text{DW}\}$.

### 8.2 Regime-Detection Algorithm

Algorithm 1 details the full detection and response procedure.

**Algorithm 1** Dual-World Regime Detection and Portfolio Transition

**Require:** Time series $\{\hat{p_r}_t^{(i)}\}$, classifier $f(\cdot;\theta)$, threshold $\tau_q$, rebalance cost $\kappa_r$
**Ensure:** Portfolio weights $\boldsymbol{w}_t$, world label $\hat{y}_t$

```
Initialise w_0 ← uniform, ŷ_0 ← DW
for t = 1, 2, ..., T do
    Estimate cross-sectional moments: σ̂_t, κ̂_t, ρ̂_t ← CrossSectionStats({p̂_r_t^(i)})
    Estimate q̂_t ← BeliefFractionEstimator(Ω_t)
    Build feature vector x_t per (5)
    Compute ŷ_t ← f(x_t; θ)
    if ŷ_t = SW and ŷ_{t-1} = DW then
        // Transition signal detected
        δ_t ← w^SW − w_{t-1}
        if κ_r · ‖δ_t‖_1 < ExpectedContagionLoss(q̂_t) then
            w_t ← w^SW                                   ▷ Migrate to SW
        else
            w_t ← w_{t-1}                                ▷ Remain, accept residual risk
        end if
    else if ŷ_t = DW and q̂_t < τ_q then
        w_t ← KnowledgeOptimalWeights(K_j, M*_t)
    else
        w_t ← w_{t-1}
    end if
    RecordState(t, ŷ_t, w_t, q̂_t)
end for
```

## 8.3 Model Selection Under Regime Uncertainty

Let the model library be $\mathcal{M} = \{M_1, \ldots, M_K\}$. Define the *regime-conditional model score*

$$S_k(t) = \mathbb{E}[\alpha_k \mid \hat{y}_t = \mathrm{DW},\, s_t \in \mathcal{V}_k] - \frac{\gamma}{2}\,\mathrm{Var}[\alpha_k \mid \hat{y}_t = \mathrm{DW},\, s_t \in \mathcal{V}_k]\,, \tag{6}$$

where $\gamma > 0$ is risk aversion. The optimal model at time $t$ is $M_t^* = \arg\max_k S_k(t)$.

A Bayesian model-averaging (BMA) posterior over the model library is updated online:

$$\mathbb{P}(M_k \mid \Omega_t) \propto \mathbb{P}(\Omega_t \mid M_k) \cdot \mathbb{P}(M_k \mid \Omega_{t-1}), \tag{7}$$

with the likelihood $\mathbb{P}(\Omega_t \mid M_k)$ computed from rolling out-of-sample prediction errors.

## 8.4 Fragility Score and Early Warning

We define an *aggregate fragility score*

$$\mathcal{F}_t = \frac{1}{K}\sum_{k=1}^{K} \mathbf{1}[s_t \notin \mathcal{V}_k] + \hat{q}_t \cdot \mathbf{1}[\hat{y}_t = \mathrm{DW}]\,. \tag{8}$$

When $\mathcal{F}_t \geq \mathcal{F}^*$ (a calibrated threshold), the system issues a Moment-of-Clarity Early Warning (MCEW).

Table 2 compares candidate machine-learning approaches for estimating $\hat{q}_t$ and computing $\mathcal{F}_t$.

Table 2: Comparison of ML approaches for world detection and fragility scoring.

| **Method** | **Interpretability** | **Non-linearity** | **Regime robustness** | **Typical use** |
|---|---|---|---|---|
| Logistic Regression | High | Low | Low | Baseline classifier |
| Gradient Boosting | Medium | High | Medium | $\hat{y}_t$ estimation |
| Random Forest | Medium | High | Medium | Feature importance |
| Hidden Markov Model | Medium | Medium | High | Regime sequence |
| LSTM / Transformer | Low | Very high | High | $\hat{q}_t$ nowcasting |
| Bayesian VAR | High | Medium | High | $\mathcal{F}_t$ scoring |
| Gaussian Process | High | High | Medium | Uncertainty quantification |

### 8.5 Reinforcement Learning for World-Switching

An agent's decision to migrate from DW to SW (or vice versa) can be framed as a Markov Decision Process. Let the state be $s_t = (\hat{y}_t, \hat{q}_t, \boldsymbol{w}_{t-1})$, the action $a_t \in \{\text{Stay}, \text{Migrate}\}$, and the reward

$$r_t = W_t - W_{t-1} - \kappa_r \cdot \mathbf{1}[a_t = \text{Migrate}] \cdot \|\delta_t\|_1.$$

A policy $\pi(a_t \mid s_t)$ trained by proximal policy optimisation (PPO) learns the optimal timing of world transitions, balancing the cost of premature migration against the risk of contagion loss.

Figure 3 illustrates the RL feedback loop.

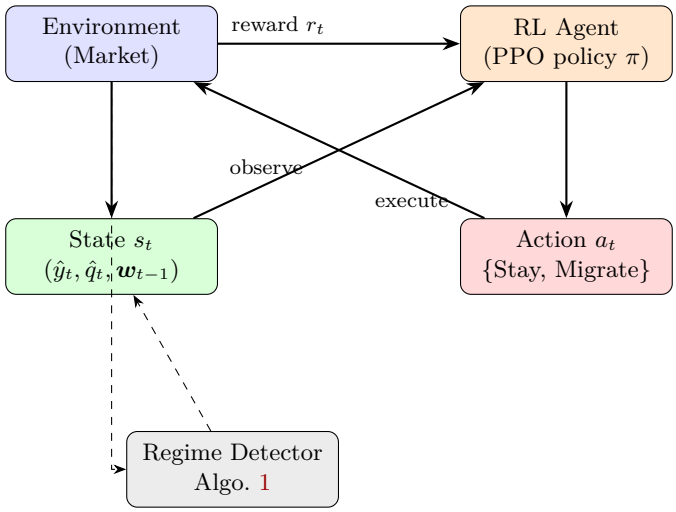


Figure 3: Reinforcement learning framework for world-switching decisions.

The regime detector (Algorithm 1) feeds into the state representation, enabling the PPO policy to learn timing of transitions.

## 9 Synthesis: A Unified Framework

Figure 4 presents the complete conceptual architecture of the dual-world framework.

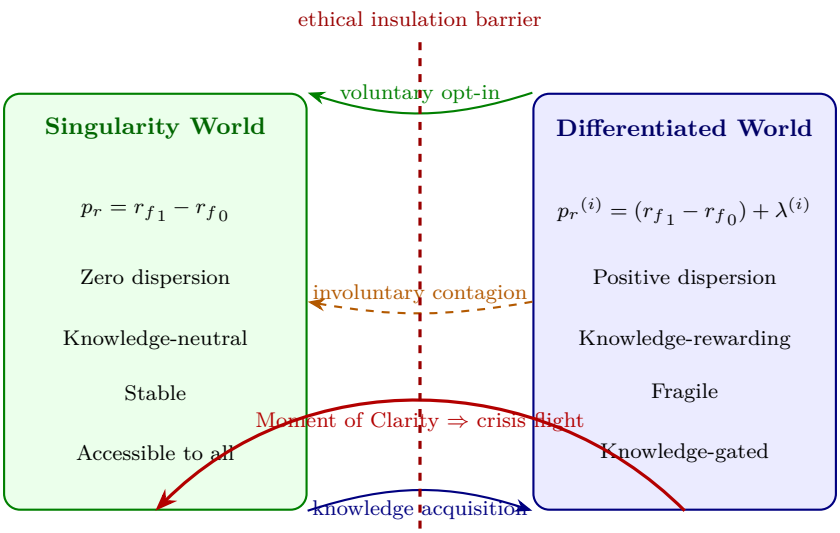


Figure 4: Unified dual-world framework.

Voluntary arrows represent legitimate agent movement; involuntary contagion (dashed orange) represents the ethical violation the insulation barrier is designed to prevent.

Table 3 records historical episodes interpreted through the dual-world lens.

Table 3: Historical financial episodes interpreted as DW collapse events.

| **Episode** | **Year(s)** | **DW failure mode** | **SW contagion** |
|---|---|---|---|
| Long-Term Capital Management | 1998 | Model coverage gap | Partial |
| Dot-com crash | 2000–02 | Valuation model breakdown | Moderate |
| Global Financial Crisis | 2007–09 | Credit model failure (MBS) | Severe |
| European Sovereign Debt Crisis | 2010–12 | Macro model divergence | Moderate |
| COVID-19 market dislocation | 2020 | Liquidity-flight moment | Severe |
| Crypto/tech repricing | 2022 | Factor model regime shift | Moderate |

# 10 Conclusion

We have derived the equilibrium risk premium from a single fair-pricing axiom, obtaining $p_r = r_{f_1} - r_{f_0}$—a result that is model-free, universal, and exact. We showed that when the representative agent applies this universally, the economy reaches the Financial Singularity: a state of complete premium collapse, perfect substitutability, and allocative indeterminacy.

The world observed in practice is a Differentiated World layered over this singularity baseline. It is more profitable but structurally fragile, rewarding knowledge over all other forms of capital. When common knowledge of DW fragility crosses a majority threshold, a self-fulfilling bank-run collapses DW onto SW through a wealth-destroying transition.

The central ethical implication is that SW participants—who voluntarily forgo DW excess returns—are exposed to DW collapse costs without consent. This demands enforceable voluntary world choice backed by structural insulation mechanisms. We characterised the design requirements (commitment, insulation, reversibility) and proved that enforced separation weakly dominates the mixed system from a welfare perspective.

From a data-science standpoint, world detection and transition timing are tractable as classification and reinforcement-learning problems, with computable fragility scores providing actionable early-warning signals.

The framework opens several avenues for future research: calibrating the insulation barrier in practice, designing SW-compatible financial instruments, estimating $\hat{q}_t$ from order-book and sentiment data, and extending the RL world-switching model to multi-agent settings with strategic interaction.

# References


[1] Sharpe, W. F. (1964). Capital asset prices: A theory of market equilibrium under conditions of risk. *Journal of Finance*, 19(3), 425–442.

[2] Lintner, J. (1965). The valuation of risk assets and the selection of risky investments in stock portfolios and capital budgets. *Review of Economics and Statistics*, 47(1), 13–37.

[3] Ross, S. A. (1976). The arbitrage theory of capital asset pricing. *Journal of Economic Theory*, 13(3), 341–360.

[4] Merton, R. C. (1973). An intertemporal capital asset pricing model. *Econometrica*, 41(5), 867–887.

[5] Fama, E. F., & French, K. R. (1993). Common risk factors in the returns on stocks and bonds. *Journal of Financial Economics*, 33(1), 3–56.

[6] Cochrane, J. H. (2001). *Asset Pricing*. Princeton University Press.

[7] Diamond, D. W., & Dybvig, P. H. (1983). Bank runs, deposit insurance, and liquidity. *Journal of Political Economy*, 91(3), 401–419.

[8] Harvey, C. R., Liu, Y., & Zhu, H. (2016). …and the cross-section of expected returns. *Review of Financial Studies*, 29(1), 5–68.

[9] Vasicek, O. (1977). An equilibrium characterization of the term structure. *Journal of Financial Economics*, 5(2), 177–188.

[10] Aumann, R. J. (1976). Agreeing to disagree. *Annals of Statistics*, 4(6), 1236–1239.

[11] Grossman, S. J., & Stiglitz, J. E. (1980). On the impossibility of informationally efficient markets. *American Economic Review*, 70(3), 393–408.

[12] Solnik, B. H. (1974). An equilibrium model of the international capital market. *Journal of Economic Theory*, 8(4), 500–524.

[13] Adler, M., & Dumas, B. (1983). International portfolio choice and corporation finance: A synthesis. *Journal of Finance*, 38(3), 925–984.

[14] Sutton, R. S., & Barto, A. G. (2018). *Reinforcement Learning: An Introduction* (2nd ed.). MIT Press.

[15] Schulman, J., Wolski, F., Dhariwal, P., Radford, A., & Klimov, O. (2017). Proximal policy optimization algorithms. *arXiv preprint arXiv:1707.06347*.

[16] Friedman, J. H. (2001). Greedy function approximation: A gradient boosting machine. *Annals of Statistics*, 29(5), 1189–1232.

[17] Rawls, J. (1971). *A Theory of Justice*. Harvard University Press.

# Glossary

**Alpha ($\alpha$)**
The excess return of an asset or strategy beyond what is explained by systematic risk factors; the reward for superior knowledge in DW.

**Bayesian Model Averaging (BMA)**
A probabilistic framework for combining predictions from multiple competing models by weighting each by its posterior probability.

**DW (Differentiated World)**
The market environment in which heterogeneous knowledge produces heterogeneous risk premiums; characterised by excess profitability and structural fragility.

**Fair Pricing Condition**
The equilibrium condition that the gross return of an asset equals the gross return available from the next-period risk-free benchmark; see equation (1).

**Financial Singularity (FS)**
The degenerate market state in which all risk premiums collapse to $r_{f_1} - r_{f_0}$, rendering all assets perfect substitutes and eliminating price discovery.

**Fragility Score ($\mathcal{F}_t$)**
A composite indicator of DW instability, combining model coverage gaps and the estimated fraction of agents holding fragility beliefs; see equation (8).

**Knowledge Capital ($\mathcal{K}_j$)**
The set of pricing models, data, and estimation procedures available to agent $j$; the fundamental productive asset in DW.

**MCEW (Moment-of-Clarity Early Warning)**
An algorithmic signal issued when the fragility score exceeds a calibrated threshold, indicating elevated probability of imminent DW collapse.

**Moment of Clarity**
The event at which the belief that DW is fragile becomes common knowledge among a majority of DW participants; the trigger for self-fulfilling collapse.

**PPO (Proximal Policy Optimisation)**
A reinforcement-learning algorithm for training stochastic policies, used here to optimise the timing of world-switching decisions.

**Representative Agent (RA)**
A single hypothetical agent whose preferences and behaviour represent the aggregate of all market participants; the RA's universal application of the fair pricing condition produces the Financial Singularity.

**Risk Premium ($p_r$)**
The additional return, beyond the risk-free rate, required to compensate an investor for bearing risk; in equilibrium, $p_r = r_{f_1} - r_{f_0}$.

**SDF (Stochastic Discount Factor)**
The random variable $\mathcal{M}_{t+1}$ that prices all assets by satisfying $P_t = \mathbb{E}_t[\mathcal{M}_{t+1} X_{t+1}]$; also known as the pricing kernel.

**SW (Singularity World)**
The market environment in which all agents price assets at the uniform premium $r_{f_1} - r_{f_0}$; stable, knowledge-neutral, and accessible to all.

**Term Structure**
The relationship between interest rates (or risk premiums) and the maturity of financial instruments; the evolution $r_{f_0} \to r_{f_1}$ is the one-period term structure relevant to this paper.

**Validity Region ($\mathcal{V}_k$)**
The subset of the state space in which pricing model $M_k$ produces accurate out-of-sample predictions; DW fragility arises when the current state lies outside all validity regions.

# The End